



Republic of the Philippines
BANGSAMORO AUTONOMOUS REGION IN MUSLIM MINDANAO
OFFICE OF THE CHIEF MINISTER
SPECIAL BIDS AND AWARDS COMMITTEE
Special Development Fund

Bangsamoro Government Center, Governor Gutierrez Avenue, Rosary Heights VII, Cotabato City 9600

IN RE: COMPETITIVE PUBLIC BIDDING FOR THE SUPPLY, DELIVERY, AND INSTALLATION OF SOLAR STREET LIGHTS IN POLLOC FREEPORT AND ECOZONE, PARANG, MAGUINDANAO DEL NORTE

ABC: PHP 4,900,000.00

IB NO.: SDF-092024-001

SUPPLEMENTAL BID BULLETIN NO. SDF-2024-09-001

September 24, 2024/ Rabi' I 21, 1446 AH

Please be advised of the following clarifications and Modifications on the Bidding Documents:

SUBJECT	ORIGINAL	AMENDED																																							
1. Venue for Submission, Receipt, and Opening of Bids	3 rd floor, Bangsamoro Development and Authority (BPDA) Conference Hall 1, BPDA, Bangsamoro Government Center, Cotabato City	<u>Ground floor, Bangsamoro Development and Authority (BPDA) Conference Hall 2, BPDA, Bangsamoro Government Center, Cotabato City</u>																																							
2. List of Key Personnel <i>(Bid Data Sheet Clause 10.4)</i>	<table border="1" style="width: 100%; border-collapse: collapse;"> <thead> <tr> <th style="text-align: center;">Key Personnel</th> <th style="text-align: center;">General Experience</th> <th style="text-align: center;">Minimum Relevant Experience</th> </tr> </thead> <tbody> <tr> <td style="text-align: center;">1 Project Engineer</td> <td style="text-align: center;">Construction</td> <td style="text-align: center;">5 years</td> </tr> <tr> <td style="text-align: center;">1 Safety Officer</td> <td style="text-align: center;">Construction Safety and Health</td> <td style="text-align: center;">3 years</td> </tr> <tr> <td style="text-align: center;">1 Materials Engineer</td> <td style="text-align: center;">Quality Assurance</td> <td style="text-align: center;">3 years</td> </tr> <tr> <td style="text-align: center;">1 Construction Foreman</td> <td style="text-align: center;">Supervision</td> <td style="text-align: center;">5 years</td> </tr> <tr> <td style="text-align: center;">1 Health Personnel</td> <td style="text-align: center;">Basic Healthcare in Construction</td> <td style="text-align: center;">1 year</td> </tr> </tbody> </table>	Key Personnel	General Experience	Minimum Relevant Experience	1 Project Engineer	Construction	5 years	1 Safety Officer	Construction Safety and Health	3 years	1 Materials Engineer	Quality Assurance	3 years	1 Construction Foreman	Supervision	5 years	1 Health Personnel	Basic Healthcare in Construction	1 year	<table border="1" style="width: 100%; border-collapse: collapse;"> <thead> <tr> <th style="text-align: center;">Key Personnel</th> <th style="text-align: center;">General Experience</th> <th style="text-align: center;">Minimum Relevant Experience</th> </tr> </thead> <tbody> <tr> <td style="text-align: center;">1 Project Engineer</td> <td style="text-align: center;">Construction</td> <td style="text-align: center;">5 years</td> </tr> <tr> <td style="text-align: center;">1 Safety Officer</td> <td style="text-align: center;">Construction Safety and Health</td> <td style="text-align: center;">3 years</td> </tr> <tr> <td style="text-align: center;">1 Materials Engineer</td> <td style="text-align: center;">Quality Assurance</td> <td style="text-align: center;">3 years</td> </tr> <tr> <td style="text-align: center;">1 Construction Foreman</td> <td style="text-align: center;">Supervision</td> <td style="text-align: center;">5 years</td> </tr> <tr> <td style="text-align: center;">1 Health Personnel</td> <td style="text-align: center;">Basic Healthcare in Construction</td> <td style="text-align: center;">1 year</td> </tr> <tr> <td style="text-align: center;"><u>1 Electrical Engineer</u></td> <td style="text-align: center;"><u>Electrical Installation</u></td> <td style="text-align: center;"><u>2 years</u></td> </tr> </tbody> </table>	Key Personnel	General Experience	Minimum Relevant Experience	1 Project Engineer	Construction	5 years	1 Safety Officer	Construction Safety and Health	3 years	1 Materials Engineer	Quality Assurance	3 years	1 Construction Foreman	Supervision	5 years	1 Health Personnel	Basic Healthcare in Construction	1 year	<u>1 Electrical Engineer</u>	<u>Electrical Installation</u>	<u>2 years</u>
Key Personnel	General Experience	Minimum Relevant Experience																																							
1 Project Engineer	Construction	5 years																																							
1 Safety Officer	Construction Safety and Health	3 years																																							
1 Materials Engineer	Quality Assurance	3 years																																							
1 Construction Foreman	Supervision	5 years																																							
1 Health Personnel	Basic Healthcare in Construction	1 year																																							
Key Personnel	General Experience	Minimum Relevant Experience																																							
1 Project Engineer	Construction	5 years																																							
1 Safety Officer	Construction Safety and Health	3 years																																							
1 Materials Engineer	Quality Assurance	3 years																																							
1 Construction Foreman	Supervision	5 years																																							
1 Health Personnel	Basic Healthcare in Construction	1 year																																							
<u>1 Electrical Engineer</u>	<u>Electrical Installation</u>	<u>2 years</u>																																							
3. List of Major Equipment <i>(Bid Data Sheet Clause 10.5)</i>	<table border="1" style="width: 100%; border-collapse: collapse;"> <thead> <tr> <th style="text-align: center;">Equipment</th> <th style="text-align: center;">Minimum Number of Units</th> </tr> </thead> <tbody> <tr> <td style="text-align: center;">Backhoe</td> <td style="text-align: center;">1</td> </tr> <tr> <td style="text-align: center;">Dump Truck</td> <td style="text-align: center;">2</td> </tr> <tr> <td style="text-align: center;">Truck Mounted Crane</td> <td style="text-align: center;">1</td> </tr> <tr> <td style="text-align: center;">Water Truck</td> <td style="text-align: center;">1</td> </tr> </tbody> </table>	Equipment	Minimum Number of Units	Backhoe	1	Dump Truck	2	Truck Mounted Crane	1	Water Truck	1	<table border="1" style="width: 100%; border-collapse: collapse;"> <thead> <tr> <th style="text-align: center;">Equipment</th> <th style="text-align: center;">Specification</th> <th style="text-align: center;">Minimum Number of Units</th> </tr> </thead> <tbody> <tr> <td style="text-align: center;">Backhoe</td> <td style="text-align: center;"><u>0.80 cu.m</u></td> <td style="text-align: center;">1</td> </tr> <tr> <td style="text-align: center;">Dump Truck</td> <td style="text-align: center;"><u>9.16 cu.m</u></td> <td style="text-align: center;">2</td> </tr> <tr> <td style="text-align: center;">Truck Mounted Crane</td> <td style="text-align: center;"><u>20-25</u></td> <td style="text-align: center;">1</td> </tr> </tbody> </table>	Equipment	Specification	Minimum Number of Units	Backhoe	<u>0.80 cu.m</u>	1	Dump Truck	<u>9.16 cu.m</u>	2	Truck Mounted Crane	<u>20-25</u>	1																	
Equipment	Minimum Number of Units																																								
Backhoe	1																																								
Dump Truck	2																																								
Truck Mounted Crane	1																																								
Water Truck	1																																								
Equipment	Specification	Minimum Number of Units																																							
Backhoe	<u>0.80 cu.m</u>	1																																							
Dump Truck	<u>9.16 cu.m</u>	2																																							
Truck Mounted Crane	<u>20-25</u>	1																																							

	Payloader	1	Water Truck/Pump	<u>(16000 L) (.1)</u>	1
	Cargo Truck	1	Payloader	<u>12 cu.yd.</u>	1
	Telescopic Manlift	1	Cargo Truck	<u>(9-10 mt) (0.15)</u>	1
	Boom Truck	1	Telescopic Manlift	<u>15m max. work</u>	1
	Plate Compactor	1	Boom Truck	<u>10 mt</u>	1
	Bar Cutter	1	Plate Compactor	<u>400-500 gasoline engine</u>	1
	Bar Bender	1	Bar Cutter	<u>25 mm max., single phase</u>	1
	One Bagger Mixer	1	Bar Bender	<u>25 mm max., three (3) phase</u>	1
	Concrete Vibrator	1	One Bagger Mixer	<u>4-6 cu.ft./min</u>	1
	Water Truck/Pump (16,000L)	1	Concrete Vibrator	<u>5 A</u>	1
4. Section VI. Specifications	<u>See Annex "A"</u>				
5. Section VII. Drawings	<u>See Annex "B"</u>				
6. Section VIII. Bill of Quantities	<u>See Annex "C"</u>				

This Supplemental/Bid Bulletin is issued to modify or amend the corresponding items in the Bidding Documents.

For guidance and information of all concerned.

MOHD ASNIN K. PENDATUN
Chairperson, Special Bids and Awards Committee

Annex "A"

Section VI. Specifications

INTRODUCTION

The Drawings and Specifications are complementary to each other. Drawings are graphic means of showing work to be done. They are particularly suited to showing where materials are located. Thus, drawings exist essentially to show dimension, location and placement. Not all works, however, can be presented in the drawings. Generalized works are usually statement form and hence, the contractor is required to read the specifications carefully.

Specifications, on the other hand, are used to describe the materials, construction techniques, samples, shop drawings, guarantees and other contract requirements. Together, the drawings and the specifications are used to inform the contractor. In cases where the specified brand carries with it the manufacturer's specifications, the manufacturer's specifications shall hold precedence over these specifications.

The Specifications are of the abbreviated type and include incomplete sentences. The selection of the sentence depends on the underlying principles of Specifications:

1. That the Technical Specifications are only one part of the Contract Documents.
2. That the Contract is between the Procuring Entity and the General Contractor and
3. That the General Contractor is the only party responsible for completing the work in accordance with the Contract Documents.

Therefore:

1. Only the General Contractor is referred to in the Specifications so as not to violate the intent of the contract and so as not to undermine the proper chain of command.
2. Any reference to Specialty Trade Contractors in the technical Specifications is made only in so far as selection of Specialty Trade Contractors is made through bidding. Once the Specialty Trade Contractors are selected and assigned to the General Contractor, the General Contractor assumes all the responsibilities for the execution of the whole project in accordance with the Contract Documents. Therefore, in the contract between the Owner and the General Contractor, the Specialty Trade Contractor is not referred to. In all contract Documents, the word "Contractor" means the General Contractor.
4. The omission of the phrase "The Contractor shall" is intentional because the whole Specifications is directed to the Contractor. Omitted words or phrases shall be supplied by inference in the same manner as they are when a "note" occurs on the drawings.
5. Where "as shown", "as indicated", "as detailed" or words of similar import are used, it shall be understood that reference to the drawings accompanying the Specifications is made unless otherwise stated.
6. Where "as directed", "as required", "as permitted", "as authorized", "as approved, accepted" or words of similar import as used, it shall be understood that the direction, requirements, permission, authorization, approval or acceptance of the Architect is intended unless otherwise stated.

7. As used herein, "provided" shall be understood to mean "provided complete in place," that is, "furnished and installed".
8. Most sentences are in the imperative mood. This style is especially suited for instructions covering the installation of products and equipment.

CLARIFICATIONS

All reference to any brand, material, equipment, or systems in the Specifications, plans, and bid documents is indicative of the type and quality of what is required. However, any equal material, equipment, or system can be used.

The list of items of work provided in the scope of works does not in any way limit the responsibility of the Contractor to perform all other works necessary for the completion of the

A. GENERAL CONDITIONS DESCRIPTION OF THE PROJECT

Complete all works for the Supply, Delivery, and Installation of Solar Street Lights in Polloc Freeport and Ecozone, Parang, Maguindanao del Norte including the supply of all materials, equipment, and systems, as well as the performance of all necessary labor and processes, in accordance with the plans, specifications, the Bidding Documents, the Terms of References, and other related contract documents.

The contractor is not limited to the scope of works listed. They should verify all plans and actual conditions for the necessity of work. If the actual situation calls for demolition, removal, and relocation he shall include such and all concomitant works to finish as part of the scope of work.

Any discrepancies found between the drawings and specifications and the site conditions or any errors or omissions in the drawings or specifications should be clarified with the Engineer from the Procuring entity.

Should the contractor fail to verify or clarify discrepancies, errors, conflicts or omissions in the drawings and specifications, it shall be deemed that the contractor has included in the preparation of his bid the necessary works, materials, or items needed to satisfy the general scope of works.

B. SCOPE OF WORKS:

Enumerated below are some of the works expected from the contractor. Therefore, the scope is not limited to what has only been written below, some works are implied and expected. The objective of the project must be met by the implementing contractor before the project may be turned over to the SDF-PMO.

1. Permits and Clearances

- a. Secure and pay all permits (application and obtaining of Building Permit and all other implied permits needed, Fire Clearance, and Certificate of Occupancy), fees, licenses, taxes, tests, etc. necessary for the execution of the general construction works.
- b. Prepare a monthly progress report which shall include an overall progress chart based on actual physical accomplishment of construction work and a progress chart based on actual value of accomplished construction work, among others.
- c. Miscellaneous Fees (Notary, Blueprint, processing requirements, and other fees)

2. Mobilization and Temporary Facilities

- a. Mobilization of all necessary personnel, labor, tools, facilities, and equipment to

commence work on the project.

- b. Setting up of Temporary Facilities within the site.
- c. Preparation of logistics of contractor's equipment.
- d. Setting up of necessary water and power lines required for the Project.
- e. Provision of security and safety measures for the protection of the general public during construction work.
- f. Setting up any safety measure equipment or temporary structures such as bunk houses, tarps, signs, etc.

3. Earthworks

- a. *Site Clearing.* Debris, shrubs, and other unsuitable materials shall be removed.
- b. *Cut and Fill.* Cut and fill shall be done to elevations where required.
- c. *Excavation.* Excavation for foundations shall be made to grades as indicated on plans. Excavations shall be made deeper until the general or desired stratum for the safe bearing capacity of soil is reached.
- d. *Backfill.* Works include backfilling and compaction of excavated materials.

4. Concrete Works

- a. *Concreting.* Works include concreting of PCC pavement as specified in the plans and Specifications.
- b. *Reinforcing Steel Bars (RSB).* Works include the provision of reinforcing bars for concrete road specified in the plans and Specifications, all sizes of reinforcing bars shall be as specified in the plans.

5. Finishing Works

- a. *Paints and Coatings.* Furnish all paints, enamels, and other products to be used including labor, tools, and equipment required as shown on the plans and in accordance with these Specifications. Upon completion of the project, all paint spots from all finished works shall be removed.

6. Fabrication and Installation of Solar Street Lights

This includes the fabrication and installation of double arm 12-m pole solar LED roadway lighting, 120W with a 3-m mast arm length as specified in the plans and Specifications.

7. Demobilization

- a. Demobilize, dismantle, and remove all temporary facilities, including all workmen's houses, construction equipment, tools, personnel, and debris out of the project site and premise
- b. Cleaning of the building and site to a spic and span state, ready for use.
- c. Restoration of all possible damaged facilities during the construction phase.

C. OTHERS

- The Contractor must have a Project Engineer who will supervise the project onsite. The Contractor shall inform the SDF-PMO in case of replacement/changes of personnel

assigned at the project site. The replacement must have relevant qualifications and abilities equal to or better than those of the personnel as evidenced by his/her training certification to be submitted to the SDF-PMO.

- Demolitions and repairs due to the Contractor's fault shall be done by the Contractor without extra compensation to the end-user.
- As soon as the project is satisfactorily inspected and it conforms to the plans and specifications, the contractor shall submit to the procuring entity a written notice that said project is completed and is subject to the latter's approval.
- Five copies of As-Built Plan must be submitted not later than 7 days after project completion.

D. SPECIFICATIONS

All plans - small scale and detail drawings, are intended to collaborate with the Specifications and to form a part thereof, where figures are given, they are to be followed in preference to measurement by scale. Anything shown in the plans and not mentioned in the Specifications or vice-versa or anything not expressly set forth in either, but which is reasonably implied shall be furnished and installed as thought specifically shown in mentioned both.

1. Primary Specifications

The DPWH Standard Specifications for Public Works and Highways ("Blue Book") shall be the main basis for the standards and codes to be met by the goods and materials to be furnished and work performed or tested for the Contract. In particular, Volume III of the Blue Book shall be used. The Blue Book incorporates standards of the American Association of State Highway and Transportation Officials (AASHTO), American Society for Testing and Materials (ASTM), and American Concrete Institute (ACI), among others, pertaining to construction.

Modifications of and additions to standards and codes as stated in the DPWH Standard Specifications for Public Works and Highways, are included in the enclosed Supplemental Specifications, which is part of these Bidding Documents.

2. Supplemental Specifications

2.2 Electrical Works

2.2.1 All electrical works shall be done in accordance with the requirements of the latest edition of the Philippine Electric Code, the rules and regulations of the National Building Code and requirements of the utility company in the area. Nothing contained in these Specifications or shown on the plan shall conflict with the requirements of these codes, any discrepancies should be consulted to the Project Inspector/Electrical Engineer.

2.2.2 All materials and equipment to be used and installed hereunder shall be of the approved type bearing the stamp or approval of the proper authorities concerned. Locally made or constructed materials shall first be approved before installation. Furthermore, all materials to be used shall be new and of the approved type for location and purpose.

2.2.3 All works shall be done in workmanlike manner and should present a neat and mechanical appearance when completed.

2.2.4 Restoration and repainting of damaged ceiling and exposed conduits shall be the Contractor's liability.

2.2.9 All electrical installations shall be done under the direct supervision of a duly registered electrical engineer.

Annex "B"

Section VII. Drawings

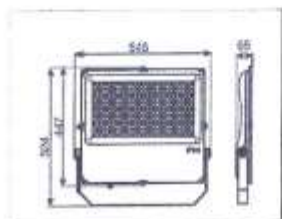

Item No.	FOL 53-120V	FOL 53-150V	FOL 53-180V	FOL 53-200V	FOL 53-250V	FOL 53-300V	FOL 53-350V
Lamp Size	304x302x57mm	304x302x57mm	445x302x57mm	445x302x57mm	487x302x58mm	504x340x59mm	524x340x59mm
Voltage	AC 100V-247V 50/60Hz						
Power	120W	150W	180W	200W	250W	300W	350W
LED Type	Lumileds 3030						
LED Quantity	120pcs	150pcs	180pcs	200pcs	250pcs	304pcs	354pcs
Lumens Flux / Lumens 3030	14400lm/120%	18000lm/150%	21600lm/180%	24000lm/200%	30000lm/250%	36000lm/300%	42000lm/350%
Color Temperature(CCT)	3000K/4000K/5000K/6500K						
Beam Angle	30°/60°/90°/120° (12°-in-one beam)	30°/60°/90°/120° (12°-in-one beam)	30°/60°/90°/120° (12°-in-one beam)	30°/60°/90°/120° (12°-in-one beam)	30°/60°/90°/120° (12°-in-one beam)	30°/60°/90°/120° (12°-in-one beam)	30°/60°/90°/120° (12°-in-one beam)
Color Rendering Index (CRI)	Ra=90						
Power Supply Efficiency	≥85%						
LED Lumens Efficiency	≥120lm/w						
Power Factor (PF)	≥0.9						
Total Harmonic Distortion (THD)	≤10%						
IP Rank	IP 65						
Net Weight	4.0kg	4.5kg	4.7kg	4.7kg	5.7kg	6.3kg	6.9kg
Certification	CE CB SAA						

1 FLOOD LED LIGHT DET
E-E SCALE NTS

REPUBLIC OF THE PHILIPPINES
BANGSAMORO AUTONOMOUS REGION IN MUSLIM MINDANAO
SPECIAL DEVELOPMENT FUND - PMO
BANDARABARU GOVERNMENT CENTER, COTABATO CITY

PROJECT TITLE: [Signature]
APPROVED: [Signature]
DATE: [Signature]
[Signature]
[Signature]
[Signature]

SCALE: E-1
E-2

PANEL BOARD FLOOD LIGHT (TYPICAL) DISBURSEMENT WITH INCLUDE WITH BONDING TERMINAL

CCT. NO.	LOAD DESCRIPTION	VA PER CCT.	VOLTS	SIZES				SIZE OF RIGIDWIRE
				AF	P	AT	SAC	
	MAIN BREAKER	100	100	2	100	24		2 - 20 strand THHN WIRE STRANDED + 1 - 14 strand TWB WIRE STRANDED 25mm PVC
1	LIGHTING OUTLET (A - 300W)	300	200	40	4	30	30	2 - 5 strand THHN WIRE STRANDED + 1 - 5 strand TWB WIRE STRANDED 25mm PVC
2	LIGHTING OUTLET (A - 300W)	300	200	40	4	30	30	2 - 5 strand THHN WIRE STRANDED + 1 - 5 strand TWB WIRE STRANDED 25mm PVC
3	LIGHTING OUTLET (A - 300W)	300	200	40	4	30	30	2 - 5 strand THHN WIRE STRANDED + 1 - 5 strand TWB WIRE STRANDED 25mm PVC
4	LIGHTING OUTLET (A - 300W)	300	200	40	4	30	30	2 - 5 strand THHN WIRE STRANDED + 1 - 5 strand TWB WIRE STRANDED 25mm PVC
5	LIGHTING OUTLET (A - 300W)	300	200	40	4	30	30	2 - 5 strand THHN WIRE STRANDED + 1 - 5 strand TWB WIRE STRANDED 25mm PVC
6	LIGHTING OUTLET (A - 300W)	300	200	40	4	30	30	2 - 5 strand THHN WIRE STRANDED + 1 - 5 strand TWB WIRE STRANDED 25mm PVC
7	SWAG	2100	330	56	1	30	30	2 - 5 strand THHN WIRE STRANDED + 1 - 5 strand TWB WIRE STRANDED 25mm PVC
TOTAL CONNECTED LOAD		3000						MIN 12 - 20mm ² (20mm ² @ 30, 240V, 20A)C
S @ 100% D.F =		6750						USE: 2 - 20 strand THHN WIRE STRANDED + 1 - 14 strand TWB WIRE IN 30mm dia. PVC
		230						

PANEL BOARD (TYPICAL) DISBURSEMENT WITH INCLUDE WITH BONDING TERMINAL

CCT. NO.	LOAD DESCRIPTION	VA PER CCT.	VOLTS	SIZES				SIZE OF RIGIDWIRE
				AF	P	AT	SAC	
	MAIN BREAKER	100	100	2	100	24		2 - 20 strand THHN WIRE STRANDED + 1 - 14 strand TWB WIRE STRANDED 25mm PVC
1	LIGHTING OUTLET (A - 300W)	300	200	40	4	30	30	2 - 5 strand THHN WIRE STRANDED + 1 - 5 strand TWB WIRE STRANDED 25mm PVC
2	LIGHTING OUTLET (A - 300W)	300	200	40	4	30	30	2 - 5 strand THHN WIRE STRANDED + 1 - 5 strand TWB WIRE STRANDED 25mm PVC
3	LIGHTING OUTLET (A - 300W)	300	200	40	4	30	30	2 - 5 strand THHN WIRE STRANDED + 1 - 5 strand TWB WIRE STRANDED 25mm PVC
4	LIGHTING OUTLET (A - 300W)	300	200	40	4	30	30	2 - 5 strand THHN WIRE STRANDED + 1 - 5 strand TWB WIRE STRANDED 25mm PVC
5	LIGHTING OUTLET (A - 300W)	300	200	40	4	30	30	2 - 5 strand THHN WIRE STRANDED + 1 - 5 strand TWB WIRE STRANDED 25mm PVC
6	LIGHTING OUTLET (A - 300W)	300	200	40	4	30	30	2 - 5 strand THHN WIRE STRANDED + 1 - 5 strand TWB WIRE STRANDED 25mm PVC
7	LIGHTING OUTLET (A - 300W)	300	200	40	4	30	30	2 - 5 strand THHN WIRE STRANDED + 1 - 5 strand TWB WIRE STRANDED 25mm PVC
8	SWAG	1500	230	36	1	30	30	2 - 5 strand THHN WIRE STRANDED + 1 - 5 strand TWB WIRE STRANDED 25mm PVC
TOTAL CONNECTED LOAD		3000						MIN 12 - 20mm ² (20mm ² @ 30, 240V, 20A)C
S @ 100% D.F =		6750						USE: 2 - 20 strand THHN WIRE STRANDED + 1 - 14 strand TWB WIRE IN 30mm dia. PVC
		230						

REPUBLIC OF THE PHILIPPINES
BANGSAMORO AUTONOMOUS REGION IN MUSLIM MINDANAO
SPECIAL DEVELOPMENT FUND - PMO
BANDARABARU GOVERNMENT CENTER, COTABATO CITY

PROJECT TITLE: [Signature]
APPROVED: [Signature]
DATE: [Signature]
[Signature]
[Signature]
[Signature]

SCALE: E-1
E-2

SCHEDULE OF LOAD FOR EXISTING 25 STEEL POSTS LIGHTING

CKT. NO.	LOAD DESCRIPTION	VA PER CKT.	VOLTS	BRANCH CKT. BREAKER								
				AB	BC	CA	AT	AF	POLE	IAIC		
1	LP-1	8700	230	8700				100	100	2P	10	2 - 20.0mm ² THHN WIRE STRANDED, + 1 - 14.0mm ² TWG WIRE STRANDED 32mm PVC
2	LP-2	8700	230		8700			100	100	2P	10	
3	LP-3	8700	230			8700		100	100	2P	10	
4	LP-4	9900	230	9900				100	100	2P	10	
TOTAL CONNECTED LOADS		35000	230	18600	8700	8700		MAIN ACB: 200AT/200AF, 3P, 240W, 128AIC				

II. @ 500% D.F = $\frac{(1.8600)(18600)}{230} = 140.07 \text{ Amp}$ USE: 3 - 85.0mm² THHN WIRE STRANDED + 1 - 20.0mm² TWG WIRE IN 32mm dia. PVC

GENERAL NOTES :

- ALL ELECTRICAL WORK SHALL COMPLY WITH LOCAL, STATE AND INTERNATIONAL IN APPLICABLE JURISDICTIONS. IN THE ABSENCE OF SUCH REGULATIONS, THE ELECTRICAL WORK SHALL BE IN ACCORDANCE WITH THE NATIONAL ELECTRICAL CODE (NEC) AND THE NATIONAL FIRE ALARM AND SIGNAL CODE (NFPA 72).
- THE CONTRACTOR SHALL VERIFY ALL EXISTING CONDITIONS AND REPORT ANY DISCREPANCIES TO THE ARCHITECT IMMEDIATELY UPON DISCOVERY.
- ALL WORK SHALL BE DONE IN ACCORDANCE WITH THE NATIONAL ELECTRICAL CODE (NEC) AND THE NATIONAL FIRE ALARM AND SIGNAL CODE (NFPA 72).
- ALL WORK SHALL BE DONE IN ACCORDANCE WITH THE NATIONAL ELECTRICAL CODE (NEC) AND THE NATIONAL FIRE ALARM AND SIGNAL CODE (NFPA 72).
- ALL WORK SHALL BE DONE IN ACCORDANCE WITH THE NATIONAL ELECTRICAL CODE (NEC) AND THE NATIONAL FIRE ALARM AND SIGNAL CODE (NFPA 72).
- ALL WORK SHALL BE DONE IN ACCORDANCE WITH THE NATIONAL ELECTRICAL CODE (NEC) AND THE NATIONAL FIRE ALARM AND SIGNAL CODE (NFPA 72).
- ALL WORK SHALL BE DONE IN ACCORDANCE WITH THE NATIONAL ELECTRICAL CODE (NEC) AND THE NATIONAL FIRE ALARM AND SIGNAL CODE (NFPA 72).
- ALL WORK SHALL BE DONE IN ACCORDANCE WITH THE NATIONAL ELECTRICAL CODE (NEC) AND THE NATIONAL FIRE ALARM AND SIGNAL CODE (NFPA 72).
- ALL WORK SHALL BE DONE IN ACCORDANCE WITH THE NATIONAL ELECTRICAL CODE (NEC) AND THE NATIONAL FIRE ALARM AND SIGNAL CODE (NFPA 72).
- ALL WORK SHALL BE DONE IN ACCORDANCE WITH THE NATIONAL ELECTRICAL CODE (NEC) AND THE NATIONAL FIRE ALARM AND SIGNAL CODE (NFPA 72).

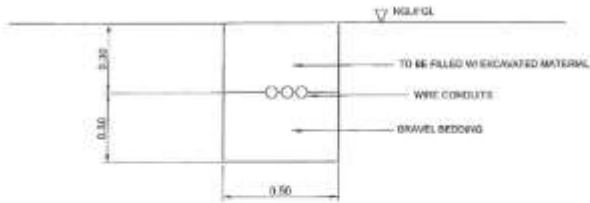

1 WIRE EMBEDMENT DETAIL
E-8 SCALE 1:100

REPUBLIC OF THE PHILIPPINES
BANGSAMORO AUTONOMOUS REGION IN MINDANAO
SPECIAL DEVELOPMENT FUND - PMO
BANGSAMORO GOVERNMENT CENTER, COTABATO CITY

PROJECT TITLE	DESIGNED BY	DESIGNED BY	DESIGNED BY	DESIGNED BY	DESIGNED BY	DESIGNED BY	DESIGNED BY

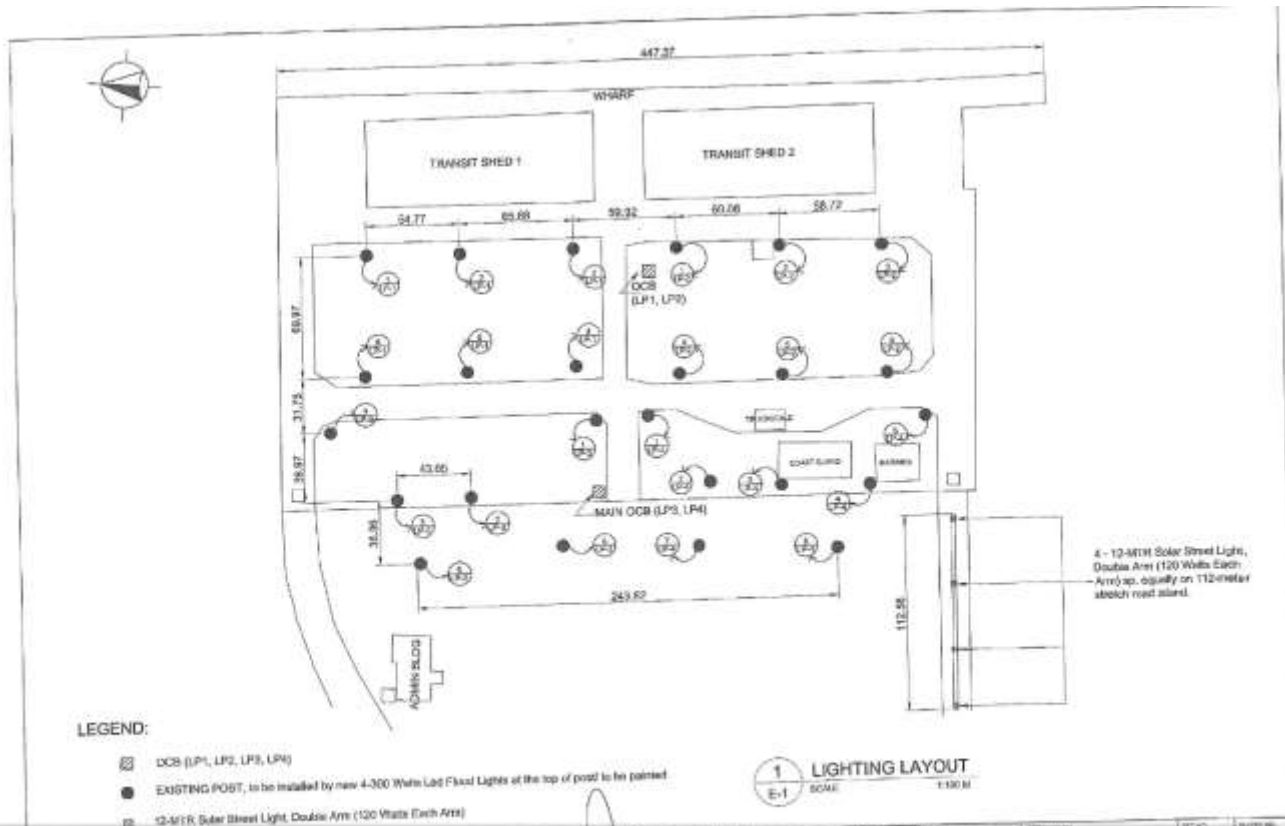

LEGEND:

- DCB (LP1, LP2, LP3, LP4)
- EXISTING POST, to be installed by new 4-300 Watts Led Flood Lights at the top of post to be painted
- 12-MTR Solar Street Light, Double Arm (120 Watts Each Arm)

1 LIGHTING LAYOUT
E-1 SCALE 1:100

REPUBLIC OF THE PHILIPPINES
BANGSAMORO AUTONOMOUS REGION IN MINDANAO
SPECIAL DEVELOPMENT FUND - PMO
BANGSAMORO GOVERNMENT CENTER, COTABATO CITY

PROJECT TITLE	DESIGNED BY	DESIGNED BY	DESIGNED BY	DESIGNED BY	DESIGNED BY	DESIGNED BY	DESIGNED BY

Annex "C"

Section VIII. Bill of Quantities

Contract Name: Supply, Delivery, and Installation of Solar Street Lights in Polloc Freeport and Ecozone, Parang, Maguindanao del Norte

Location of the Contract: PFEZ, Polloc, Parang, Maguindanao del Norte

ITEM NO.	DESCRIPTION	UNIT	QUANTITY	UNIT PRICE (Pesos)	AMOUNT (Pesos)
(1)	(2)	(3)	(4)	(5)	(6)
PART I. FACILITIES FOR THE ENGINEER					
A.1.1(8)	Provision of Field Office for the Engineer	month	1.50	In Words: Pesos: _____ _____ _____ In Figures: _____	In Words: Pesos: _____ _____ _____ In Figures: _____
PART II. OTHER GENERAL REQUIREMENTS					
B.5	Project Billboard/Signboard	each	1.00	In Words: Pesos: _____ _____ _____ In Figures: _____	In Words: Pesos: _____ _____ _____ In Figures: _____
B.7(1)	Occupational Safety & Health Program	month	1.50	In Words: Pesos: _____ _____ _____ In Figures: _____	In Words: Pesos: _____ _____ _____ In Figures: _____
B.9	Mobilization/Demobilization	l.s.	1.00	In Words: Pesos: _____ _____ _____ In Figures: _____	In Words: Pesos: _____ _____ _____ In Figures: _____
PART II. CIVIL, MECHANICAL, ELECTRICAL, AND SANITARY/PLUMBING WORKS					
PART A. EARTHWORKS					
101(3)b6	Removal of Actual Structures/Obstruction 0.30 m thick PCCP	sq.m.	192.50	In Words: Pesos: _____ _____ _____ In Figures: _____	In Words: Pesos: _____ _____ _____ In Figures: _____
103(1)	Structure Excavation	cu.m.	713.52	In Words: Pesos: _____ _____ _____ In Figures: _____	In Words: Pesos: _____ _____ _____ In Figures: _____

	(Common Soil)			<hr/> <hr/> <hr/> In Figures: <hr/>	<hr/> <hr/> <hr/> In Figures: <hr/>
104(7)	Embankment from Structure Excavation	cu.m.	370.00	In Words: Pesos: <hr/> <hr/> <hr/> In Figures: <hr/>	In Words: Pesos: <hr/> <hr/> <hr/> In Figures: <hr/>
104(2)d	Embankment from Borrow – Granular Coarse Material	cu.m.	337.72	In Words: Pesos: <hr/> <hr/> <hr/> In Figures: <hr/>	In Words: Pesos: <hr/> <hr/> <hr/> In Figures: <hr/>
PART B. PLAIN AND REINFORCED CONCRETE WORKS					
404(1)	Reinforcing Steel Bar, Grade 40 (Minor Structures)	kg.	810.06	In Words: Pesos: <hr/> <hr/> <hr/> In Figures: <hr/>	In Words: Pesos: <hr/> <hr/> <hr/> In Figures: <hr/>
405(2)a	Structural Concrete Class A (Minor Structures)	cu.m.	67.79	In Words: Pesos: <hr/> <hr/> <hr/> In Figures: <hr/>	In Words: Pesos: <hr/> <hr/> <hr/> In Figures: <hr/>
624(9)b4	Double Arm 12-m Pole Solar LED Roadway Lighting	ea	4.00	In Words: Pesos: <hr/> <hr/> <hr/> In Figures: <hr/>	In Words: Pesos: <hr/> <hr/> <hr/> In Figures: <hr/>
PART C. FINISHING WORKS					
1032(1)c	Painting Works (Metal Painting)	cu.m.	548.18	In Words: Pesos: <hr/> <hr/> <hr/> In Figures: <hr/>	In Words: Pesos: <hr/> <hr/> <hr/> In Figures: <hr/>
PART D. ELECTRICAL WORKS					
1100(10)	Conduits, Boxes, & Fittings (Conduit Works/Conduit Rough-in)	l.s.	1.00	In Words: Pesos: <hr/> <hr/> <hr/> In Figures: <hr/>	In Words: Pesos: <hr/> <hr/> <hr/> In Figures: <hr/>

				_____	_____
1101(33)	Wires and Wiring Devices	l.s.	1.00	In Words: Pesos: _____ _____ _____ In Figures: _____	In Words: Pesos: _____ _____ _____ In Figures: _____
1102(1)	Panel Board with Main & Branch Breakers	l.s.	1.00	In Words: Pesos: _____ _____ _____ In Figures: _____	In Words: Pesos: _____ _____ _____ In Figures: _____
1103(1)	Lighting Fixtures and Lamps	l.s.	1.00	In Words: Pesos: _____ _____ _____ In Figures: _____	In Words: Pesos: _____ _____ _____ In Figures: _____

AMOUNT IN WORDS:

Submitted by:

Name & Signature of Bidder's Representative

Date: _____

Position

Name of Firm

Address